

A303 Sparkford to Ilchester Dualling Scheme TR010036

2.3 Works Plans

APFP Regulation 5(2)(j)
Planning Act 2008
Infrastructure Planning (Applications: Prescribed
Forms and Procedure) Regulations 2009
July 2018

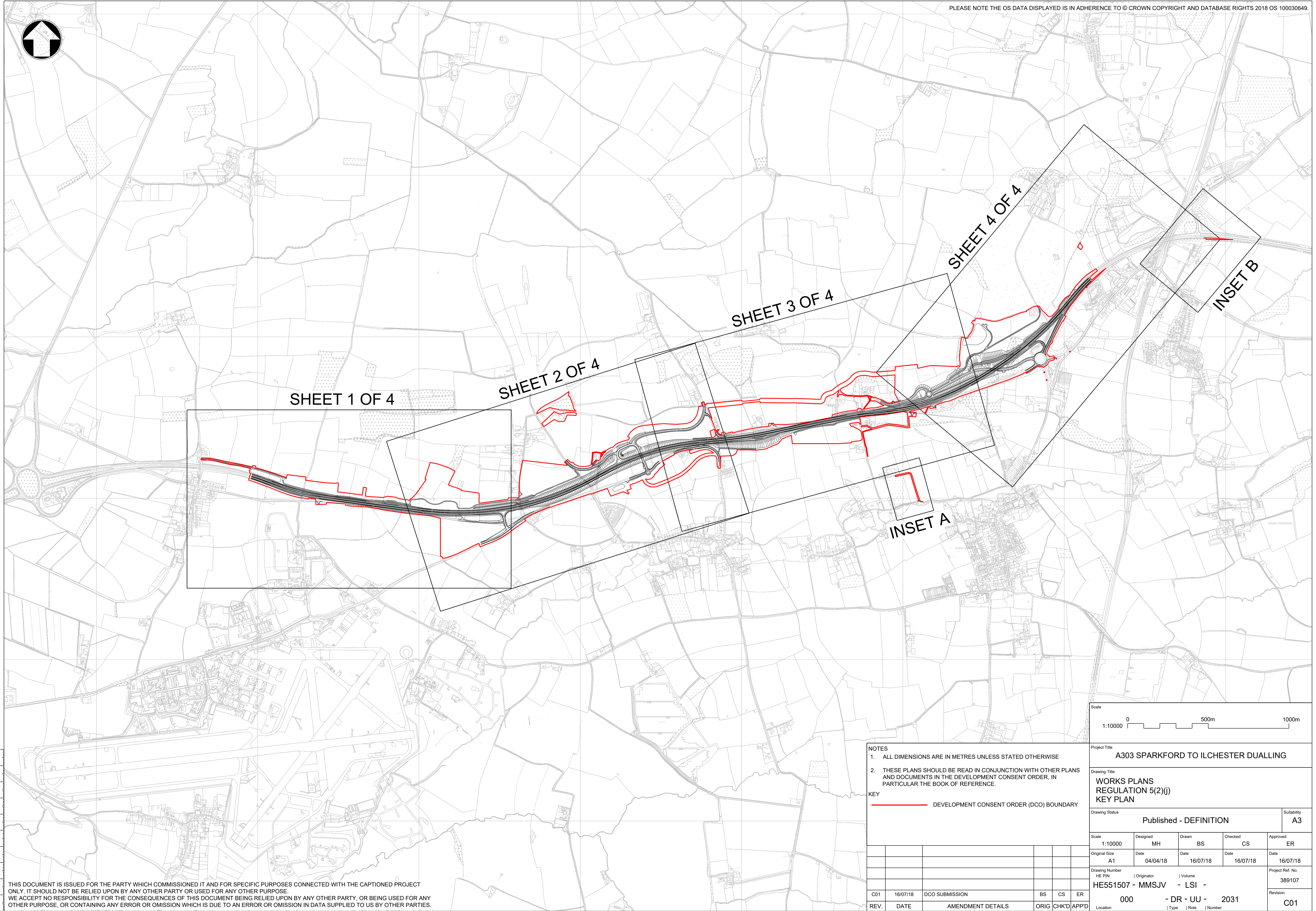

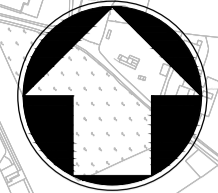

100
90
80
70
60
50
40
30
20
10
0

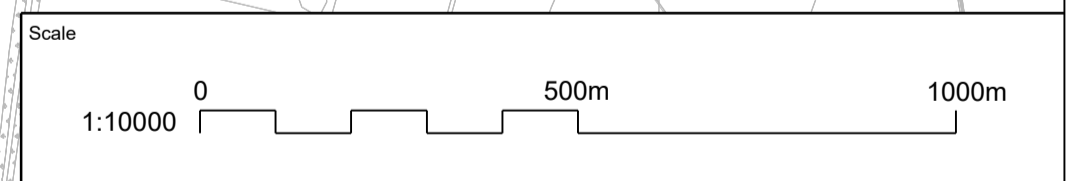

NOTES
 1. ALL DIMENSIONS ARE IN METRES UNLESS STATED OTHERWISE
 2. THESE PLANS SHOULD BE READ IN CONJUNCTION WITH OTHER PLANS AND DOCUMENTS IN THE DEVELOPMENT CONSENT ORDER, IN PARTICULAR THE BOOK OF REFERENCE.

KEY
 DEVELOPMENT CONSENT ORDER (DCO) BOUNDARY

Project Title A303 SPARKFORD TO ILCHESTER DUALLING					
Drawing Title WORKS PLANS REGULATION 5(2)(j) KEY PLAN					
Drawing Status Published - DEFINITION					Suitability A3
Scale 1:10000	Designed MH	Drawn BS	Checked CS	Approved ER	
Original Size A1	Date 04/04/18	Date 16/07/18	Date 16/07/18	Date 16/07/18	
Drawing Number HE PIN	Originator MMSJV	Volume - LSI -	Project Ref. No. 389107		
C01	16/07/18	DCO SUBMISSION	BS	CS	ER
REV.	DATE	AMENDMENT DETAILS	ORIG	CHK'D	APP'D
			000	- DR - UU -	2031
			Location	Type	Role
					Number
					C01

THIS DOCUMENT IS ISSUED FOR THE PARTY WHICH COMMISSIONED IT AND FOR SPECIFIC PURPOSES CONNECTED WITH THE CAPTIONED PROJECT ONLY. IT SHOULD NOT BE RELIED UPON BY ANY OTHER PARTY OR USED FOR ANY OTHER PURPOSE. WE ACCEPT NO RESPONSIBILITY FOR THE CONSEQUENCES OF THIS DOCUMENT BEING RELIED UPON BY ANY OTHER PARTY, OR BEING USED FOR ANY OTHER PURPOSE, OR CONTAINING ANY ERROR OR OMISSION WHICH IS DUE TO AN ERROR OR OMISSION IN DATA SUPPLIED TO US BY OTHER PARTIES.

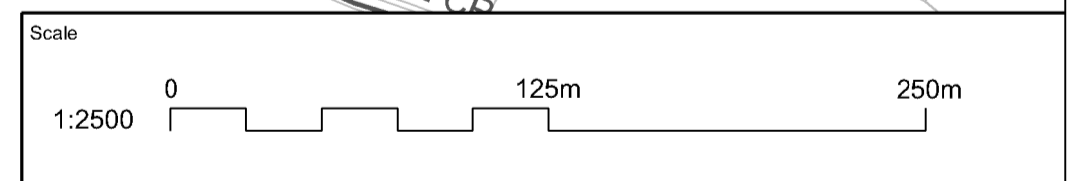
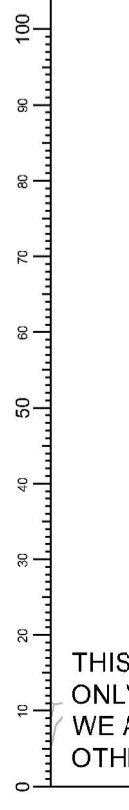
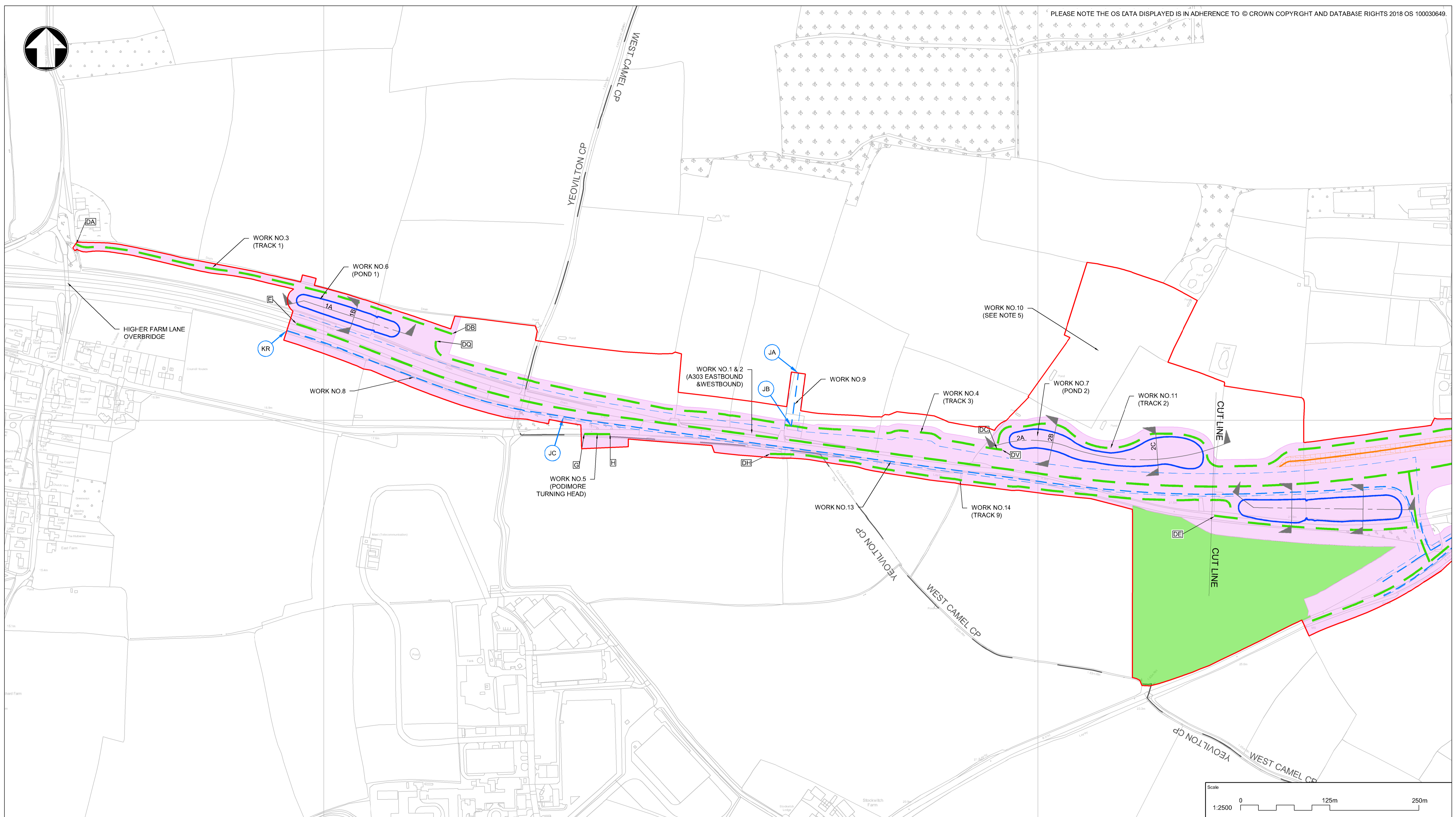

NOTES

- ALL DIMENSIONS ARE IN METRES UNLESS STATED OTHERWISE.
- WORKS AREAS ARE DESCRIBED IN SCHEDULE 1 (AUTHORISED DEVELOPMENT) OF THE DEVELOPMENT CONSENT ORDER (DCO) BOUNDARY AS DESCRIBED IN SCHEDULE 1.
- THESE WORKS PLANS SHOULD BE READ IN CONJUNCTION WITH THE ENGINEERING SECTION DRAWINGS.
- LETTERED REFERENCES RELATE TO EXTENTS OF EACH ELEMENT AS DESCRIBED IN SCHEDULE 1.
- LIMIT OF DEVIATION FOR WORKS NO'S 10, 39, 40 AND 99 IS THE DCO BOUNDARY.

KEY

	WORKS CENTRELINE WITH REFERENCE AS DESCRIBED IN SCHEDULE 1		AREA NOT WITHIN THE DEVELOPMENT CONSENT ORDER (DCO) BOUNDARY
	UTILITY DIVERSION WORK CENTRELINE WITH REFERENCE AS DESCRIBED IN SCHEDULE 1		BUND/FALSE CUTTING
	UTILITY LIMITS OF DEVIATION		EXISTING VEGETATION TO BE RETAINED
	POND BOUNDARY		TEMPORARY SITE COMPOUND
	NON-LINEAR WORK CROSS SECTION LINE AND REFERENCE		TEMPORARY HAULAGE ROUTE AS DESCRIBED IN SCHEDULE 1
	DEVELOPMENT CONSENT ORDER (DCO) BOUNDARY		LATERAL LIMITS OF DEVIATION
	BUND/FALSE CUTTING CENTRELINE WITH REFERENCE AS DESCRIBED IN SCHEDULE 1		
	PARISH BOUNDARY		

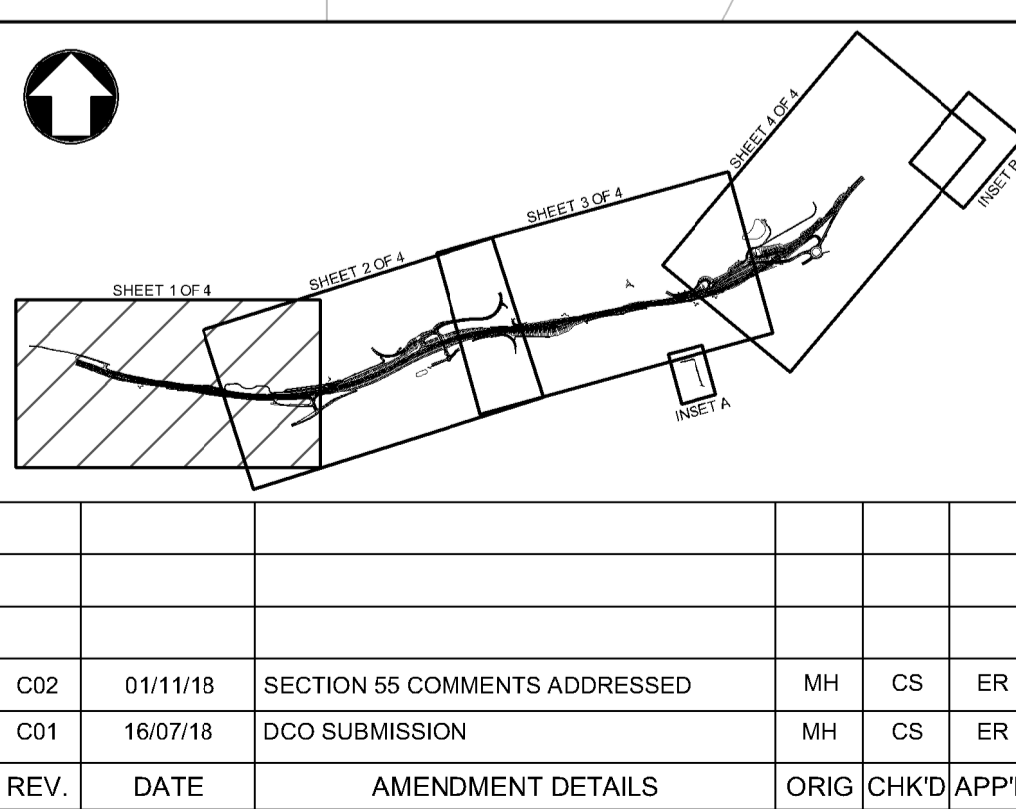

Project Title A303 SPARKFORD TO ILCHESTER DUALLING					
Drawing Title WORKS PLANS REGULATION 5(2)(j) SHEET 1 OF 4					
Drawing Status Published - DEFINITION					Suitability A3
Scale 1:2500	Designed MH	Drawn MH	Checked CS	Approved ER	
Original Size A1	Date 28/02/18	Date 16/07/18	Date 16/07/18	Date 16/07/18	
Drawing Number HE PIN	Originator MMSJV	Volume - LSI -	Project Ref. No. 389107		
C02 01/11/18	SECTION 55 COMMENTS ADDRESSED	MH	CS	ER	Revision
C01 16/07/18	DCO SUBMISSION	MH	CS	ER	
REV.	DATE	AMENDMENT DETAILS	ORIG	CHK'D	APP'D
000 - DR - UU - 2032			Location Type Role Number		
C:\users\har75752\appdata\local\projectwise\work\pwise_cde_helms4322\HE551507\MMSJV-LSI-000-DR-UU-2032.dwg Nov 1, 2018 - 1:40PM har75752					

THIS DOCUMENT IS ISSUED FOR THE PARTY WHICH COMMISSIONED IT AND FOR SPECIFIC PURPOSES CONNECTED WITH THE CAPTIONED PROJECT ONLY. IT SHOULD NOT BE RELIED UPON BY ANY OTHER PARTY OR USED FOR ANY OTHER PURPOSE. WE ACCEPT NO RESPONSIBILITY FOR THE CONSEQUENCES OF THIS DOCUMENT BEING RELIED UPON BY ANY OTHER PARTY, OR BEING USED FOR ANY OTHER PURPOSE, OR CONTAINING ANY ERROR OR OMISSION WHICH IS DUE TO AN ERROR OR OMISSION IN DATA SUPPLIED TO US BY OTHER PARTIES.

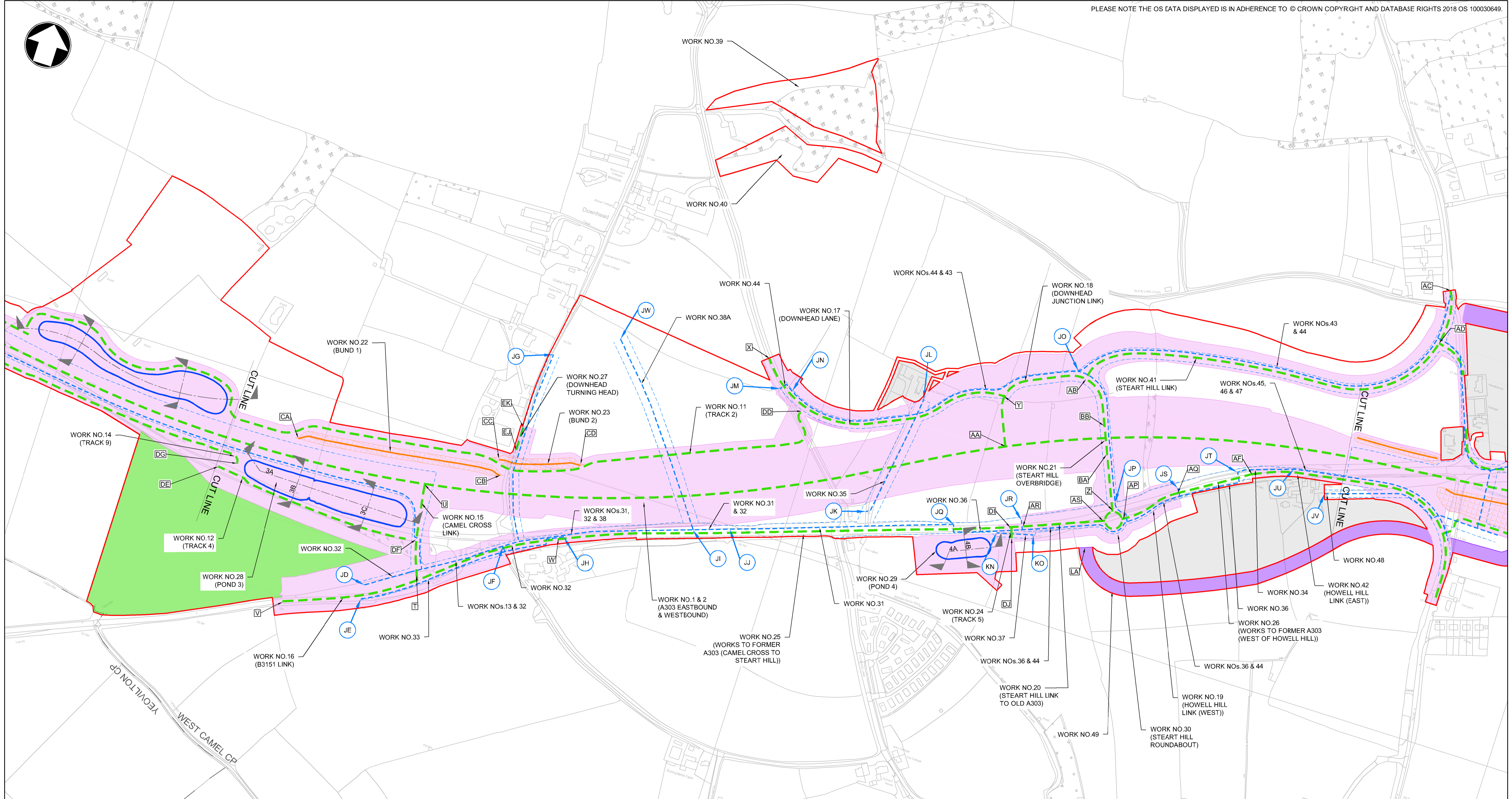

NOTES	KEY
1. ALL DIMENSIONS ARE IN METRES UNLESS STATED OTHERWISE.	[Symbol] WORKS CENTRELINE WITH REFERENCE AS DESCRIBED IN SCHEDULE 1
2. WORKS AREAS ARE DESCRIBED IN SCHEDULE 1 (AUTHORISED DEVELOPMENT) OF THE DEVELOPMENT CONSENT ORDER.	[Symbol] UTILITY DIVERSION WORK CENTRELINE WITH REFERENCE AS DESCRIBED IN SCHEDULE 1
3. THESE WORKS PLANS SHOULD BE READ IN CONJUNCTION WITH THE ENGINEERING SECTION DRAWINGS.	[Symbol] UTILITY LIMITS OF DEVIATION
4. LETTERED REFERENCES RELATE TO EXTENTS OF EACH ELEMENT AS DESCRIBED IN SCHEDULE 1.	[Symbol] POND BOUNDARY
5. LIMIT OF DEVIATION FOR WORKS NO'S 10, 39, 40 AND 99 IS THE DCO BOUNDARY.	[Symbol] NON-LINEAR WORK CROSS SECTION LINE AND REFERENCE
	[Symbol] DEVELOPMENT CONSENT ORDER (DCO) BOUNDARY
	[Symbol] BUND/FALSE CUTTING CENTRELINE WITH REFERENCE AS DESCRIBED IN SCHEDULE 1
	[Symbol] PARISH BOUNDARY
	[Symbol] AREA NOT WITHIN THE DEVELOPMENT CONSENT ORDER (DCO) BOUNDARY
	[Symbol] BUND/FALSE CUTTING
	[Symbol] EXISTING VEGETATION TO BE RETAINED
	[Symbol] TEMPORARY SITE COMPOUND
	[Symbol] TEMPORARY HAULAGE ROUTE AS DESCRIBED IN SCHEDULE 1
	[Symbol] LATERAL LIMITS OF DEVIATION

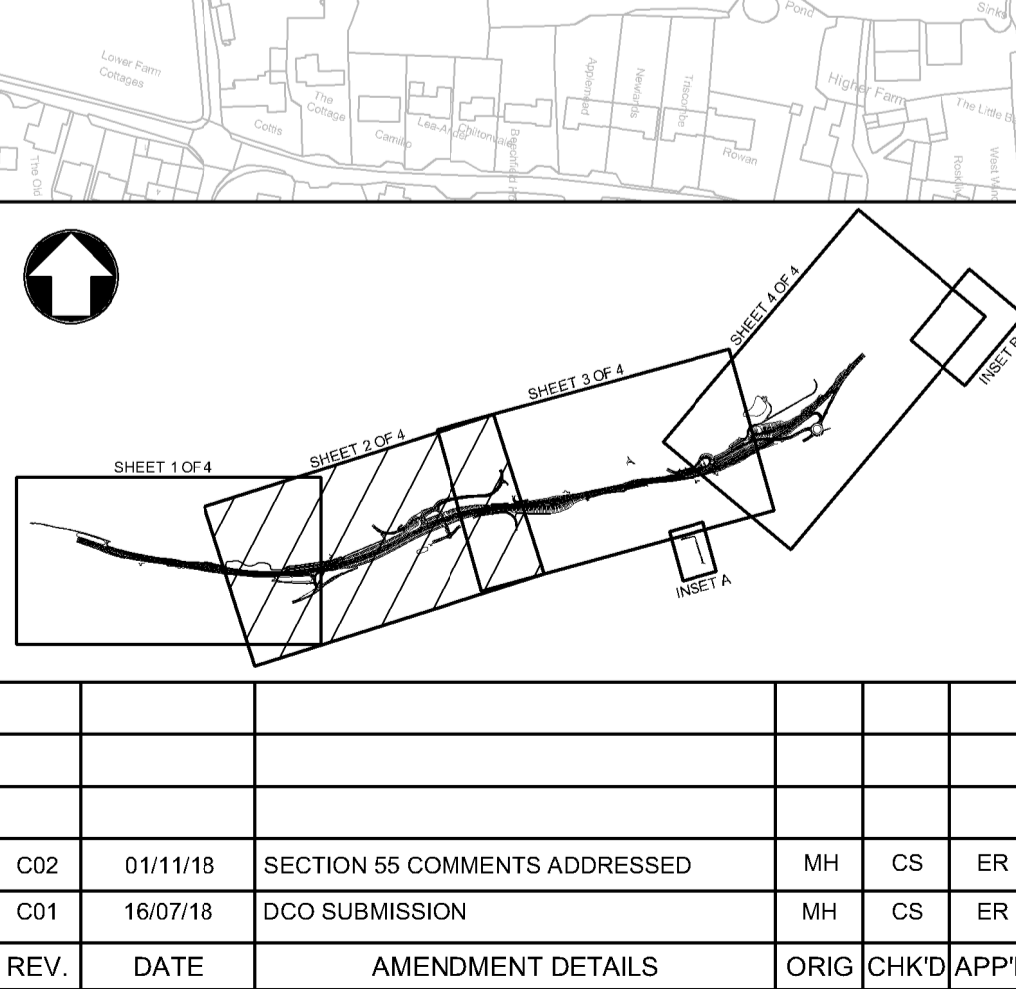

Scale				
1:2500	0	125m	250m	
Project Title				
A303 SPARKFORD TO ILCHESTER DUALLING				
Drawing Title				
WORKS PLANS REGULATION 5(2)(j) SHEET 2 OF 4				
Drawing Status				Suitability
Published - DEFINITION				A3
Scale	Designed	Drawn	Checked	Approved
1:2500	MH	MH	CS	ER
Original Size	Date	Date	Date	Date
A1	28/02/18	16/07/18	16/07/18	16/07/18
Drawing Number	Originator	Volume	Project Ref. No.	
HE PIN	HE551507 - MMSJV	- LSI -	389107	
000	- DR - UU -	2033	Revision	
C02	01/11/18	SECTION 55 COMMENTS ADDRESSED	MH	CS
C01	16/07/18	DCO SUBMISSION	MH	CS
REV.	DATE	AMENDMENT DETAILS	ORIG	CHKD
			APPD	

THIS DOCUMENT IS ISSUED FOR THE PARTY WHICH COMMISSIONED IT AND FOR SPECIFIC PURPOSES CONNECTED WITH THE CAPTIONED PROJECT ONLY. IT SHOULD NOT BE RELIED UPON BY ANY OTHER PARTY OR USED FOR ANY OTHER PURPOSE. WE ACCEPT NO RESPONSIBILITY FOR THE CONSEQUENCES OF THIS DOCUMENT BEING RELIED UPON BY ANY OTHER PARTY, OR BEING USED FOR ANY OTHER PURPOSE, OR CONTAINING ANY ERROR OR OMISSION WHICH IS DUE TO AN ERROR OR OMISSION IN DATA SUPPLIED TO US BY OTHER PARTIES.

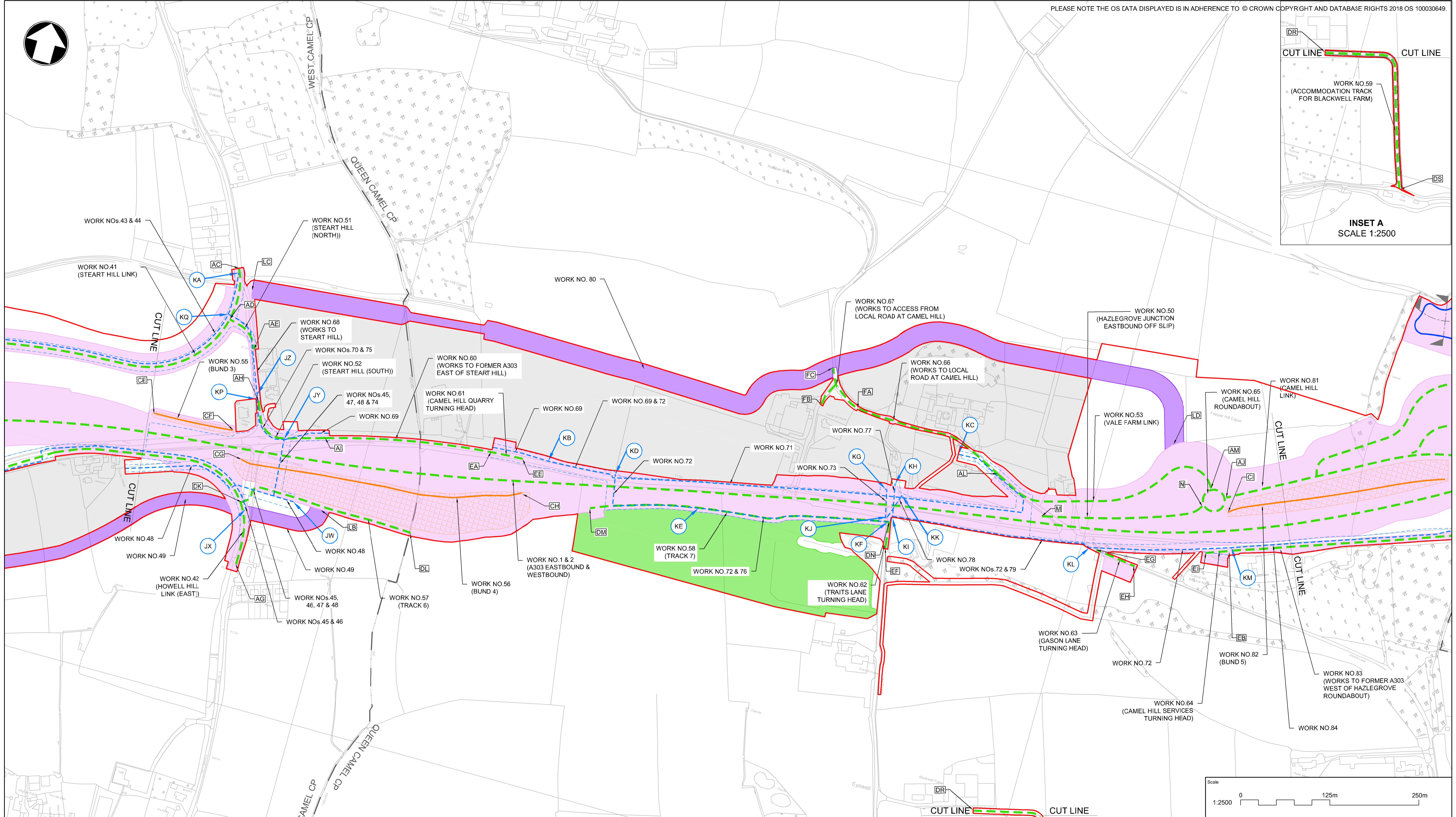
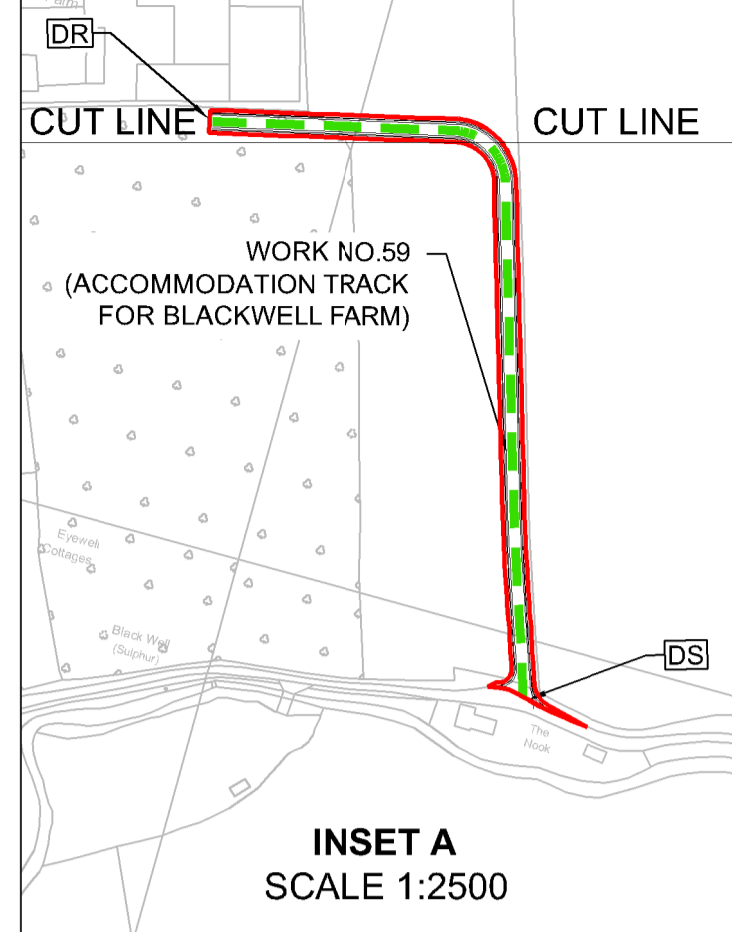
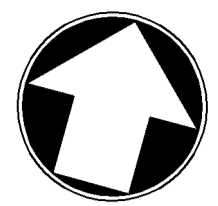

THIS DOCUMENT IS ISSUED FOR THE PARTY WHICH COMMISSIONED IT AND FOR SPECIFIC PURPOSES CONNECTED WITH THE CAPTIONED PROJECT ONLY. IT SHOULD NOT BE RELIED UPON BY ANY OTHER PARTY OR USED FOR ANY OTHER PURPOSE. WE ACCEPT NO RESPONSIBILITY FOR THE CONSEQUENCES OF THIS DOCUMENT BEING RELIED UPON BY ANY OTHER PARTY, OR BEING USED FOR ANY OTHER PURPOSE, OR CONTAINING ANY ERROR OR OMISSION WHICH IS DUE TO AN ERROR OR OMISSION IN DATA SUPPLIED TO US BY OTHER PARTIES.

NOTES

- ALL DIMENSIONS ARE IN METRES UNLESS STATED OTHERWISE.
- WORKS AREAS ARE DESCRIBED IN SCHEDULE 1 (AUTHORISED DEVELOPMENT) OF THE DEVELOPMENT CONSENT ORDER. THESE WORKS PLANS SHOULD BE READ IN CONJUNCTION WITH THE ENGINEERING SECTION DRAWINGS.
- LETTERED REFERENCES RELATE TO EXTENTS OF EACH ELEMENT AS DESCRIBED IN SCHEDULE 1.
- LIMIT OF DEVIATION FOR WORKS NO'S 10, 39, 40 AND 99 IS THE DCO BOUNDARY.

KEY

- WORKS CENTRELINE WITH REFERENCE AS DESCRIBED IN SCHEDULE 1
- UTILITY DIVERSION WORK CENTRELINE WITH REFERENCE AS DESCRIBED IN SCHEDULE 1
- UTILITY LIMITS OF DEVIATION
- POND BOUNDARY
- NON-LINEAR WORK CROSS SECTION LINE AND REFERENCE
- DEVELOPMENT CONSENT ORDER (DCO) BOUNDARY
- BUND/FALSE CUTTING CENTRELINE WITH REFERENCE AS DESCRIBED IN SCHEDULE 1
- PARISH BOUNDARY
- AREA NOT WITHIN THE DEVELOPMENT CONSENT ORDER (DCO) BOUNDARY
- BUND/FALSE CUTTING
- EXISTING VEGETATION TO BE RETAINED
- TEMPORARY SITE COMPOUND
- TEMPORARY HAULAGE ROUTE AS DESCRIBED IN SCHEDULE 1
- LATERAL LIMITS OF DEVIATION

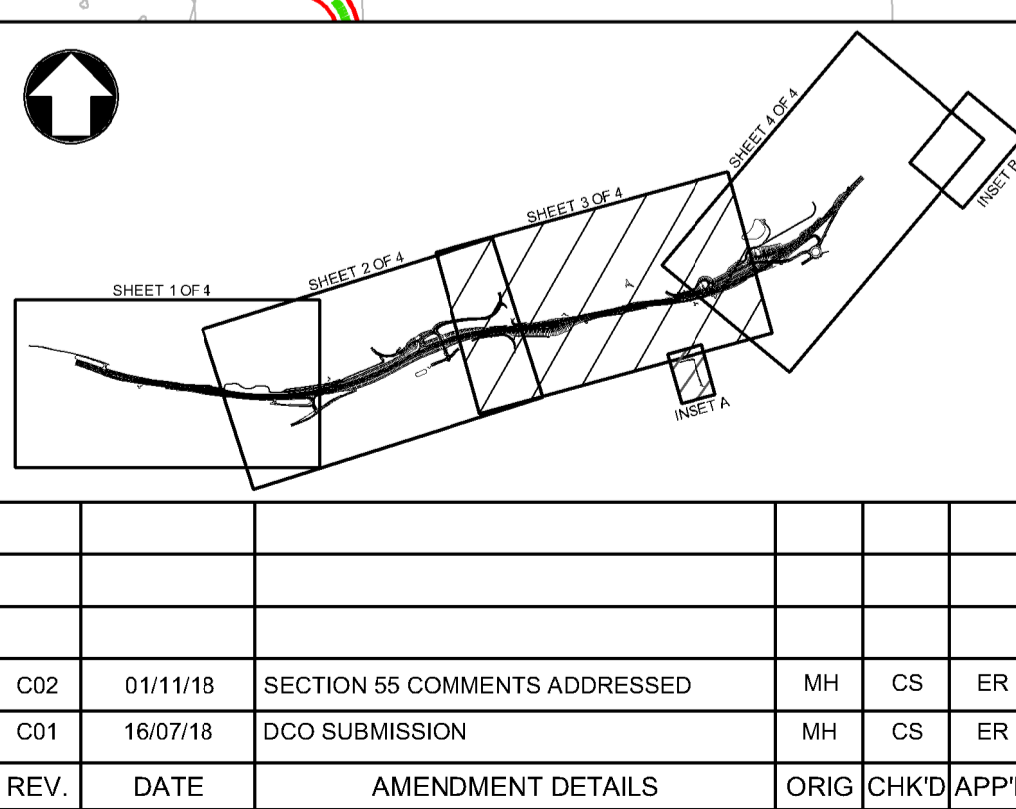

Scale					
1:2500 0 125m 250m					
Project Title					
A303 SPARKFORD TO ILCHESTER DUALLING					
Drawing Title					
WORKS PLANS REGULATION 5(2)(j) SHEET 3 OF 4					
Drawing Status					
Published - DEFINITION					
Suitability					
A3					
Scale	Designed	Drawn	Checked	Approved	
1:2500	MH	MH	CS	ER	
Original Size	Date	Date	Date	Date	
A1	28/02/18	16/07/18	16/07/18	16/07/18	
Drawing Number	Originator		Volume		Project Ref. No.
HE PIN	HE551507 - MMSJV		- LSI -		389107
000	- DR - UU - 2034				Revision
					C02
REV.	DATE	AMENDMENT DETAILS	ORIG	CHKD	APPD

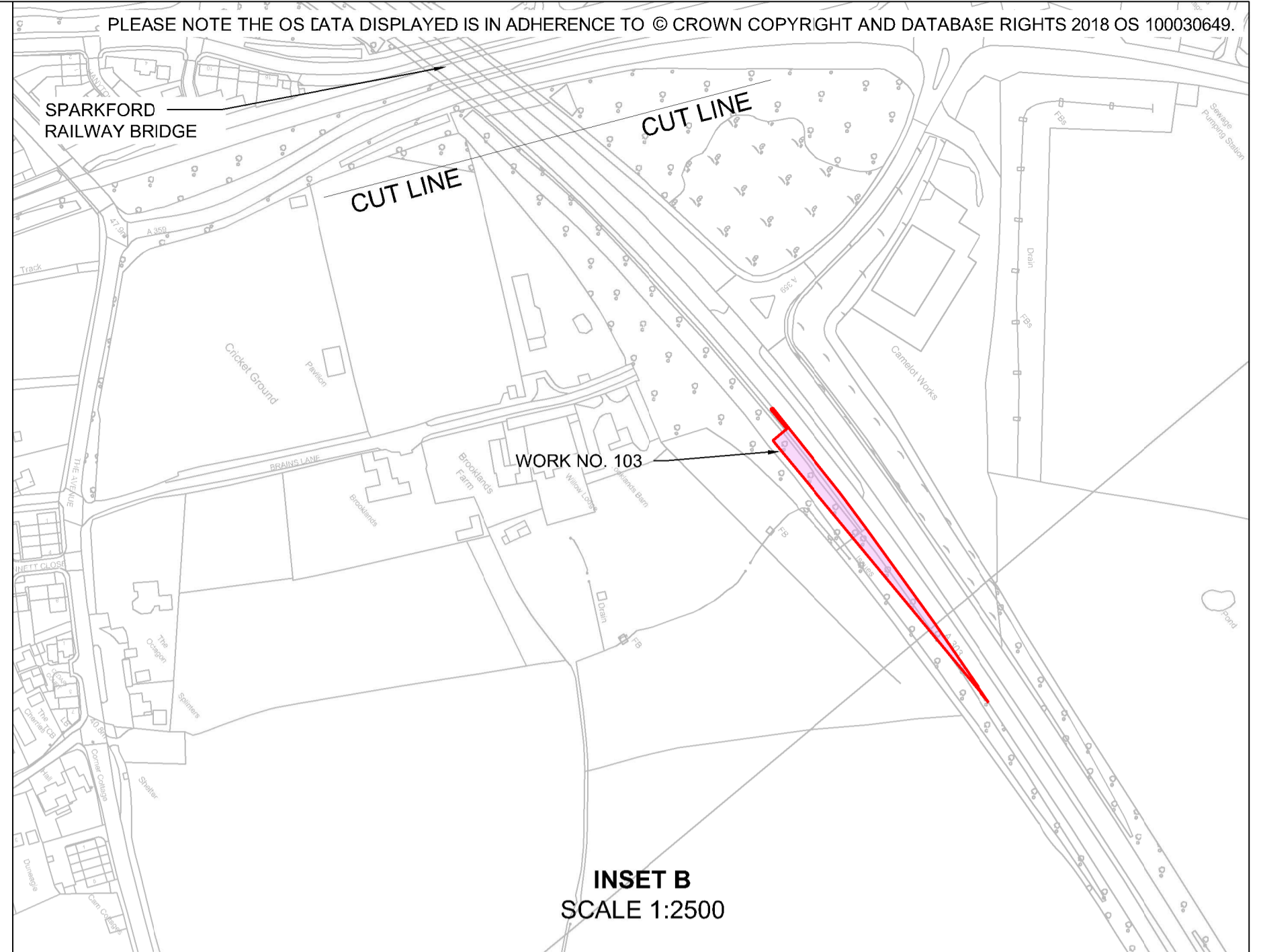
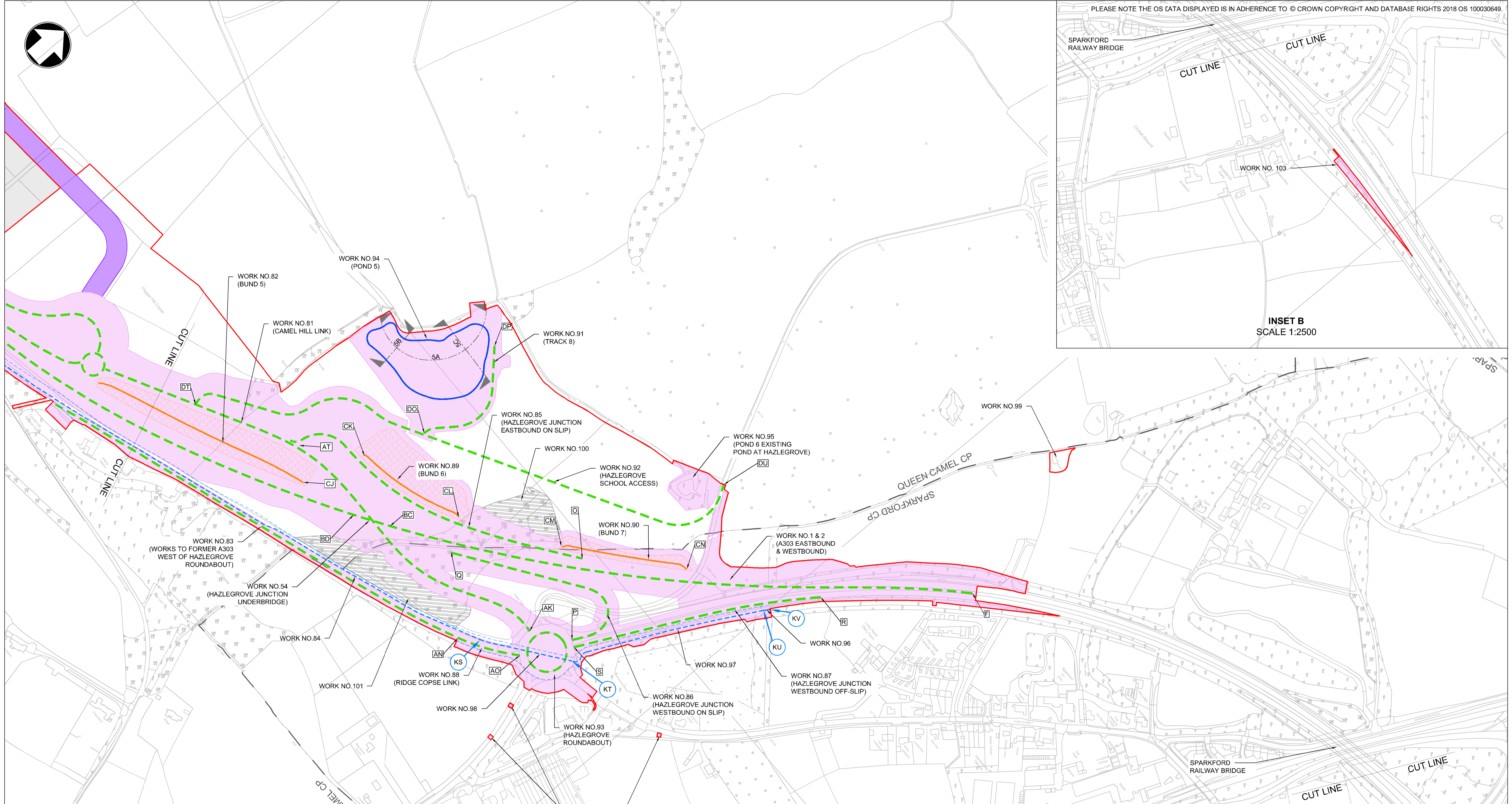

NOTES

- ALL DIMENSIONS ARE IN METRES UNLESS STATED OTHERWISE.
- WORKS AREAS ARE DESCRIBED IN SCHEDULE 1 (AUTHORISED DEVELOPMENT) OF THE DEVELOPMENT CONSENT ORDER.
- THESE WORKS PLANS SHOULD BE READ IN CONJUNCTION WITH THE ENGINEERING SECTION DRAWINGS.
- LETTERED REFERENCES RELATE TO EXTENTS OF EACH ELEMENT AS DESCRIBED IN SCHEDULE 1.
- LIMIT OF DEVIATION FOR WORKS NO'S 10, 39, 40 AND 99 IS THE DCO BOUNDARY.

KEY

- WORKS CENTRELINE WITH REFERENCE AS DESCRIBED IN SCHEDULE 1
- UTILITY DIVERSION WORK CENTRELINE WITH REFERENCE AS DESCRIBED IN SCHEDULE 1
- UTILITY LIMITS OF DEVIATION
- POND BOUNDARY
- NON-LINEAR WORK CROSS SECTION LINE AND REFERENCE
- DEVELOPMENT CONSENT ORDER (DCO) BOUNDARY
- BUND/FALSE CUTTING CENTRELINE WITH REFERENCE AS DESCRIBED IN SCHEDULE 1
- PARISH BOUNDARY
- AREA NOT WITHIN THE DEVELOPMENT CONSENT ORDER (DCO) BOUNDARY
- BUND/FALSE CUTTING
- EXISTING VEGETATION TO BE RETAINED
- TEMPORARY SITE COMPOUND
- TEMPORARY HAULAGE ROUTE AS DESCRIBED IN SCHEDULE 1
- LATERAL LIMITS OF DEVIATION

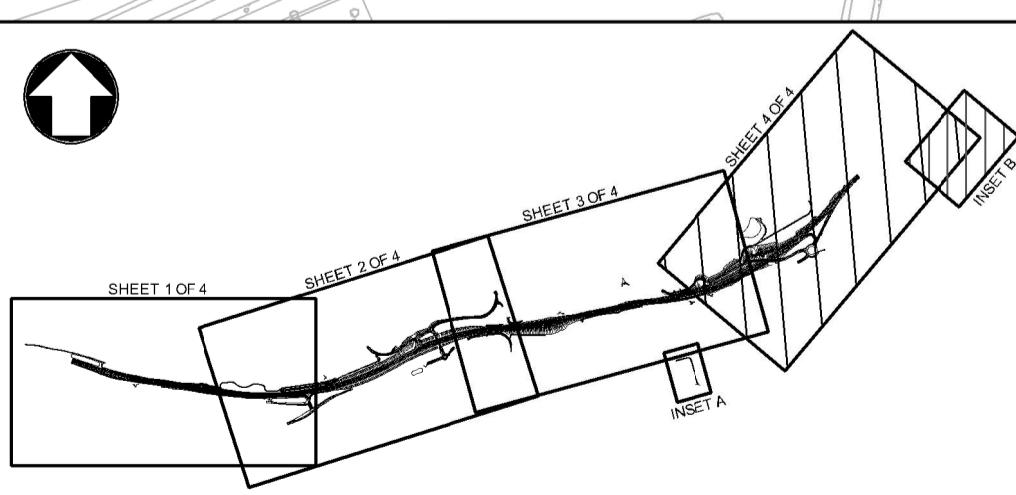

Scale						
1:2500	0	125m	250m			
Project Title						
A303 SPARKFORD TO ILCHESTER DUALLING						
Drawing Title						
WORKS PLANS REGULATION 5(2)(j) SHEET 4 OF 4						
Drawing Status				Suitability		
Published - DEFINITION				A3		
Scale	Designed	Drawn	Checked	Approved		
1:2500	MH	MH	CS	ER		
Original Size	Date	Date	Date	Date		
A1	28/02/18	16/07/18	16/07/18	16/07/18		
Drawing Number	Originator	Volume	Project Ref. No.			
HE PIN	MMSJV	- LSI -	389107			
000	- DR - UU -	2035	Revision			
REV.		DATE	AMENDMENT DETAILS	ORIG	CHKD	APPD
C02	01/11/18	SECTION 55 COMMENTS ADDRESSED	MH	CS	ER	
C01	16/07/18	DCO SUBMISSION	MH	CS	ER	
Location		Type	Role	Number		
000		- DR - UU -	2035			
C:\users\har7572\appdata\local\projectworks\work\pwise_cde_helidms44322\HE551507\MMSJV-LSI-000-DR-UU-2035.dwg Nov 1, 2018 - 1:32PM har7572						

THIS DOCUMENT IS ISSUED FOR THE PARTY WHICH COMMISSIONED IT AND FOR SPECIFIC PURPOSES CONNECTED WITH THE CAPTIONED PROJECT ONLY. IT SHOULD NOT BE RELIED UPON BY ANY OTHER PARTY OR USED FOR ANY OTHER PURPOSE. WE ACCEPT NO RESPONSIBILITY FOR THE CONSEQUENCES OF THIS DOCUMENT BEING RELIED UPON BY ANY OTHER PARTY, OR BEING USED FOR ANY OTHER PURPOSE, OR CONTAINING ANY ERROR OR OMISSION WHICH IS DUE TO AN ERROR OR OMISSION IN DATA SUPPLIED TO US BY OTHER PARTIES.